

A PLAT OF FOREST GLADE PLAT NO. 2

BEING A PARCEL LYING WITHIN THE GOMEZ GRANT AND JUPITER ISLAND
AS RECORDED IN PLAT BOOK 1, PAGE 80
PUBLIC RECORDS OF PALM BEACH (NOW MARTIN) COUNTY, FLORIDA
AND RECORDED IN PLAT BOOK A, PAGE 17
PUBLIC RECORDS OF DADE (NOW MARTIN) COUNTY, FLORIDA

KEY MAP

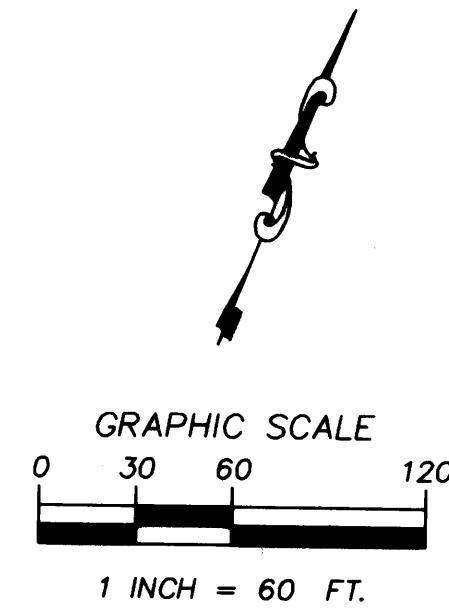
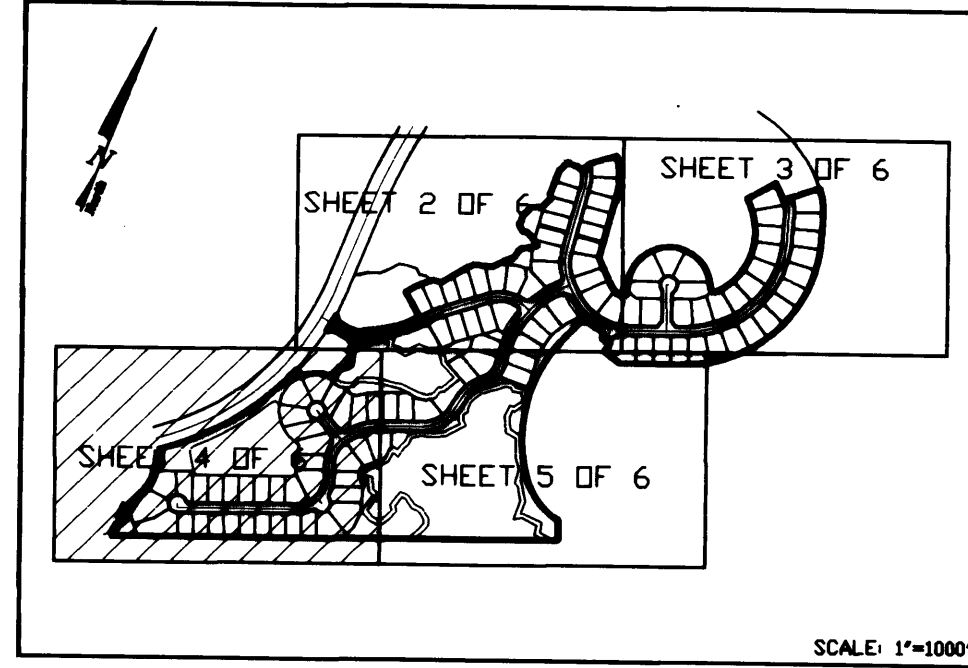

NOTES:

- EACH NUMBERED TRACT DEPICTED HEREON IS A LOT.
- THERE SHALL BE NO BUILDING OR ANY OTHER KIND OF CONSTRUCTION OR TREES OR SHRUBS PLACED ON DRAINAGE EASEMENTS.
- THERE SHALL BE NO BUILDING OR OTHER PERMANENT STRUCTURES PLACED ON UTILITY EASEMENTS.

LEGEND:

- - DENOTES P.R.M. (PERMANENT REFERENCE MONUMENT) FOUND NO. 3541
- - DENOTES P.R.M. (PERMANENT REFERENCE MONUMENT) SET NO. LS 4382
- - DENOTES P.C.P. (PERMANENT CONTROL POINT) SET NO. LS 4382
- - DENOTES UTILITY EASEMENT
- D.E. - DENOTES DRAINAGE EASEMENT
- L.E. - DENOTES LANDSCAPE EASEMENT
- U.P.A. - DENOTES UPLAND PRESERVE AREA
- U.P.E. - DENOTES UPLAND PRESERVE EASEMENT
- M.E. - DENOTES MAINTENANCE EASEMENT
- C - DENOTES CENTERLINE

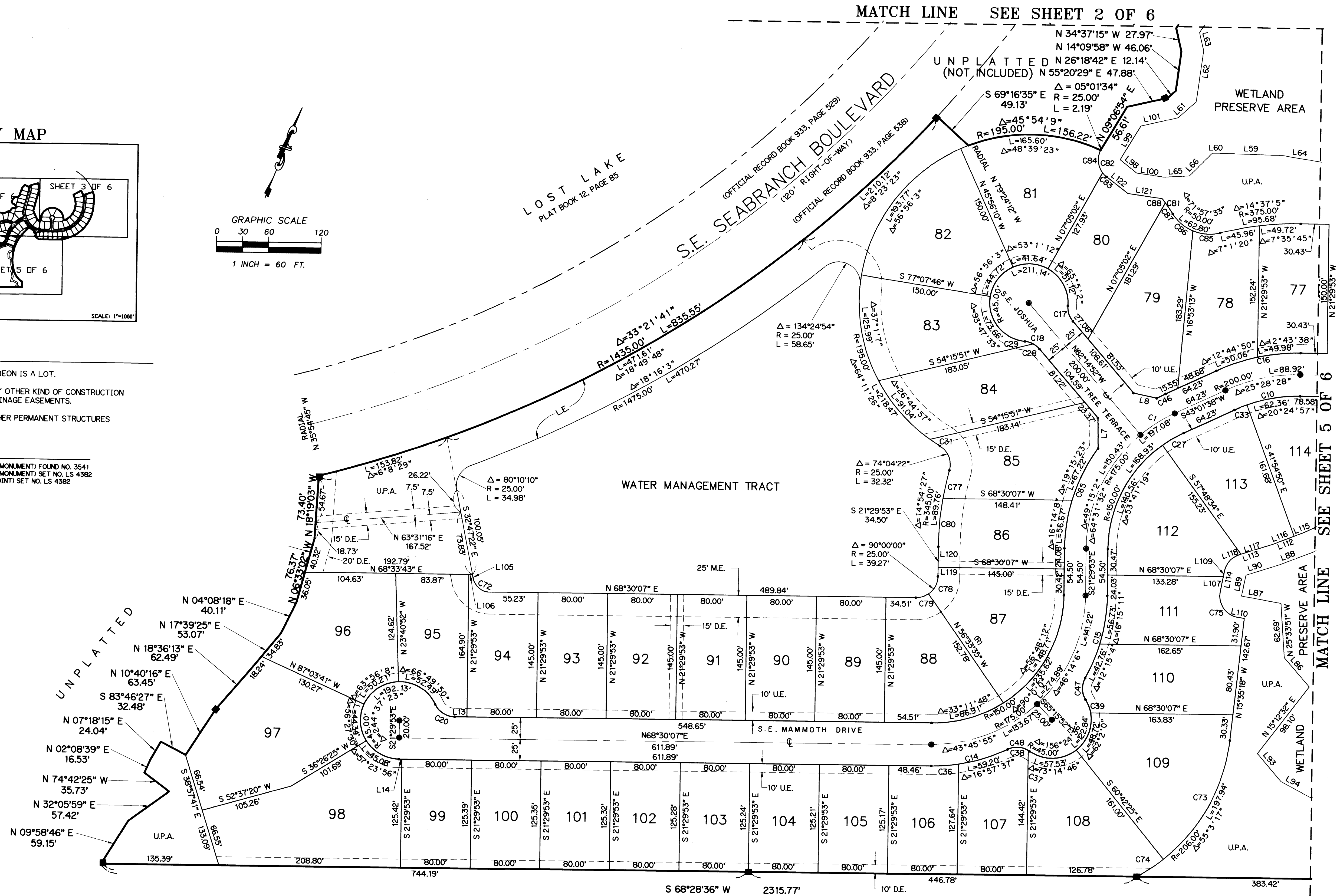

POINCIANA GARDENS
SECTION 1 & 2
PLAT BOOK 2 PG. 95



LINDAHL, BROWNING, FERRARI, & HELLSTROM, INC.
CONSULTING ENGINEERS, PLANNERS & SURVEYORS
210 JUPITER LAKES BLVD. SUITE 104 JUPITER, FL 33468
2400 S.E. MONTEREY ROAD SUITE 300 STUART, FL 34996
2222 COLONIAL ROAD SUITE 201 WEST PALM BEACH, FL 33409
2000 PALM BEACH LAKES BLVD. SUITE 702 WEST PALM BEACH, FL 33409